

Agustí Charles

Convex II

for cello & tape

www.agusticharles.com

♩ = 60

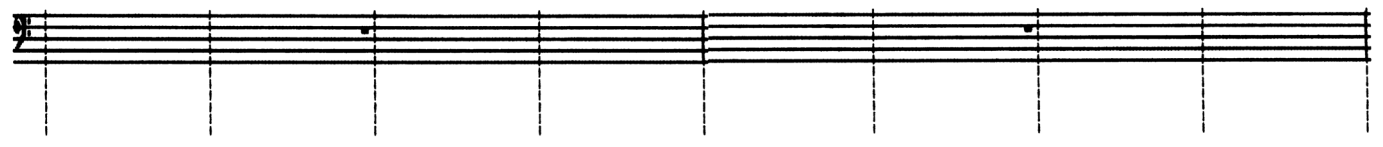

10"

Sul A

molto nervoso e vibrato

ff sempre

20"

poco a poco tremolo e S.P.

portamento

mp

f

f

poco a poco n.t.

n.t.

gliss

30"

sul D

n.v.

f

f sempre

poco a poco tremolo

Sul G

40"

pp

f

pp

f

pp

poco a poco non tremolo

n.t.

f

ff

din

pp

mf

f sub.

50"
S.P. 50"
mf sub
mp
poco a poco n.t.
f
gliss lentissimo
n.t.
PPP

1

4'10"

Sul D 4'20"
f
gliss
molto espressivo
ff sempre

molto nervoso vibrato
ff sempre
gliss
molto espressivo
f sempre

4'30"
S.P. alla punta
mantener la nota en tension hasta el fin
mf
pp
S.P. alla punta
mf

1'40"

S.P. ord. *f* *pp* *pp* *f*

S.P. alla punta *pp*

ord. n.v. poco a poco tremolo e S.P. *f*

sul G

ord. subito n.v. poco a poco tremolo *f* *ff* *mf* *pp*

S.P. alla punta sempre *pp* sempre *pp* *pp*

1'50"

2'

pp *pp* *pp*

ord. gliss *f* *mp* *pp* *f* *mp*

S.P. alla punta *pp*

ord. gliss *f* *mp*

Sul G S.P. alla punta *f* *mp*

move a ord. *f* sempre

Sul G *f* sempre

espressivo e cantabile

ord. molto nervoso e vibrato

2'10"

Sul G *f* *f* *f* *f* *f*

2'20"

gliss *f* *f* *f* *f*

molto nervoso e vibrato

2'30"

f 5

cresc.

5

ff

mantener la tension hasta el fin de la nota

2'40"

2'50"

30"

Sul D

Saltato

f

mf

Saltato

3

6

3'

Sul D

6

ff

f subito

mf

ff

f subito

Saltato

6

6

3'40"

ff

f subito

mf

ff

f

Saltato Saltato 3'20"

f *mf* *ff* *f*

3' 60"

mf subito *ff* *f* *mf subito* *ff*

S.P. ord. gliss

Gettato Sul D ord. 3 3'30" Saltato

f *mf* *ff* *f* *mf subito*

Gettato 3'40" Gettato

ff *f* *mf* *ff* *f* *mf*

Saltato 3'50" *mf subito*

ff *f sempre* *mf subito*

30" 4'

poco a poco Tremolo *din.* *pp* poco a poco n. t. *n. t.* *f*

Saltato

mp f subito mf sub

Mov. a S.P. poco a poco tremolo (4'10") ord. mov. a S.P. Poco a poco tremolo poco a

f mf sub. f

poco non tremolo e ord. (4'20") n.t. mov. a S.T. mf div. poco a poco e sempre

mf

(4'30")

ppppp

(4'40")

4'50^m

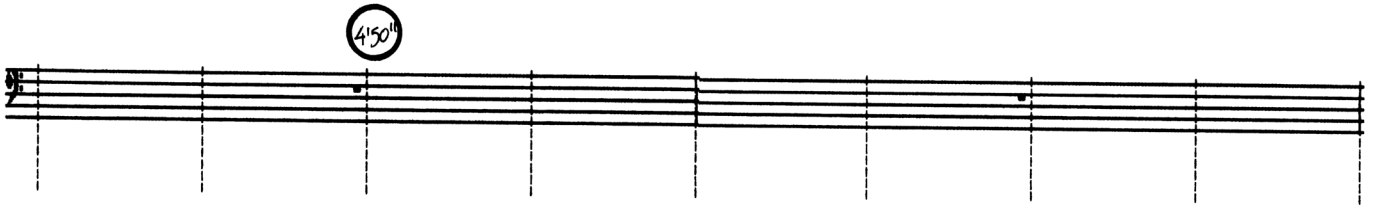

5'

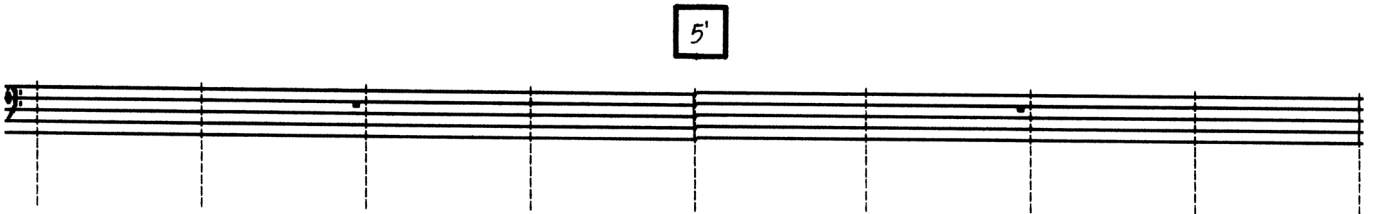

5'10^m

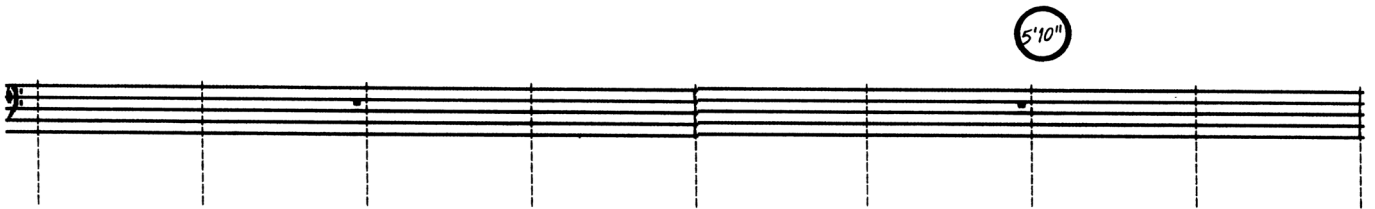

5'20^m

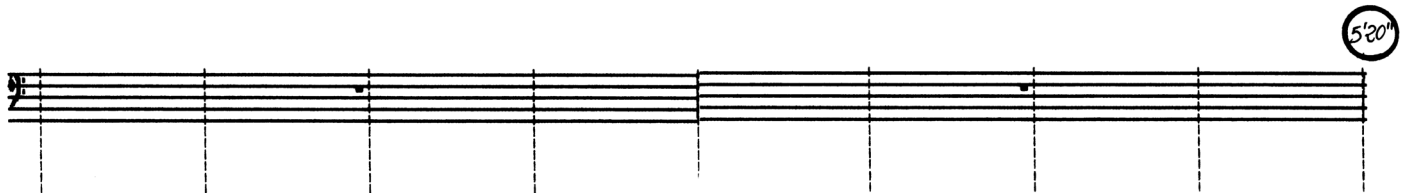

n.v.

pp sempre

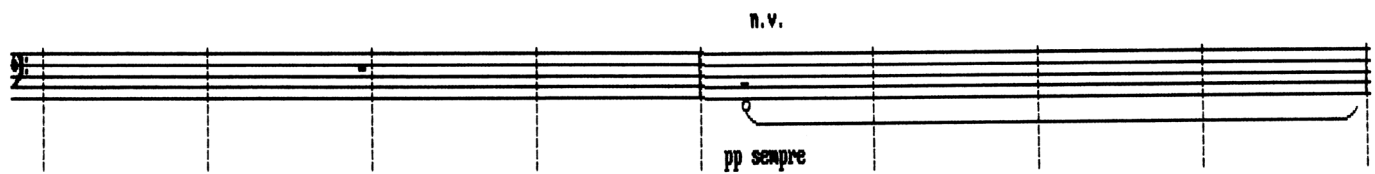

5'30^m

5

n.v.

pp

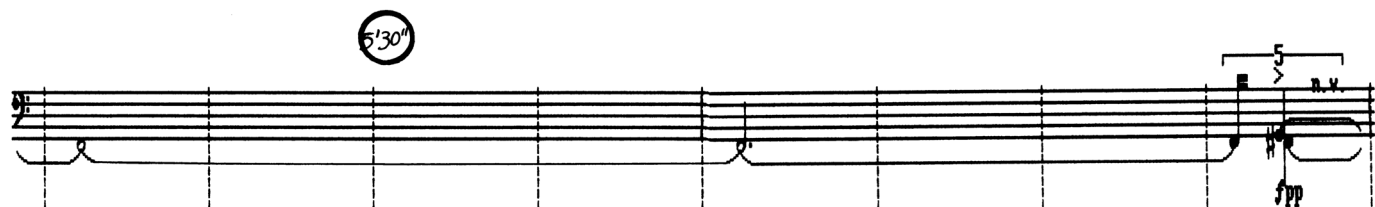

5'40"

battuto

molto nervoso e tenso

f *fpp* *ff* *ffsf* *ffsf*

saltato

6

ord. 5'50"

sub. n.t.

n.v.

pp e non cresc.

ffsf *f subito* *fp* *pp*

move a S.P. a poco a poco tremolo

6'

legato sempre

30"

f *ffsf*

molto nervoso e tenso

legato

ffsf *pp sub.* *f*

6'10"

gliss

battuto

ff *pp* *ff* *fp*

6'20"

6'30"

gliss

gliss

f

poco

poco

cresc.

(7)

(7)

5

5

5

5

5

5

6'40"

gliss

gliss

gliss

gliss

gliss

(7)

(7)

5

5

5

5

5

5

gliss

gliss

gliss

(7)

5

5

5

5

5

5

6'50"

n.v.

mf sempre

7'

n.v.

n.v.

n.v.

fff

mf sempre

5

5

5

7'10"

n.v.

fff

ppp sempre

5

5

720"

molto cantabile

730"

740"

750"

8'

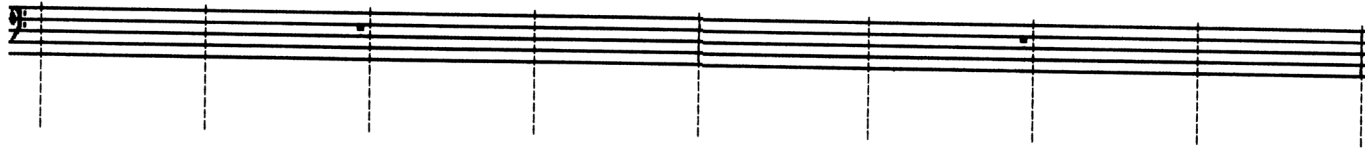

♩'10^m

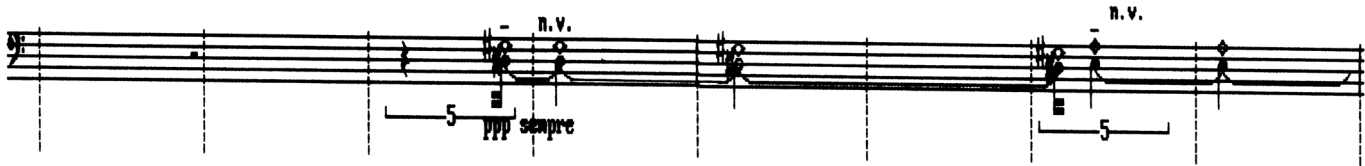

♩'20^m

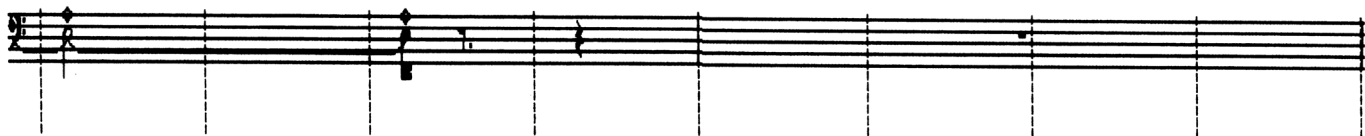

♩'30^m

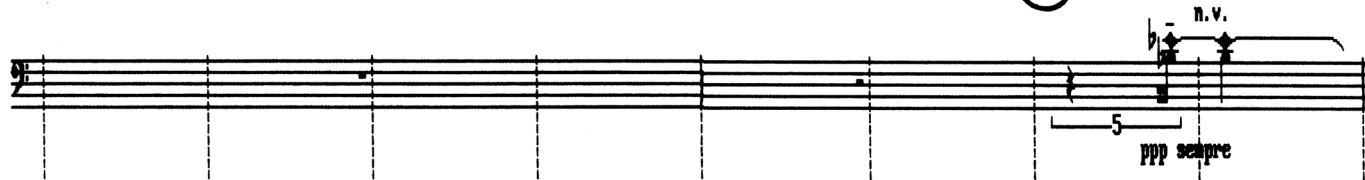

♩'40^m

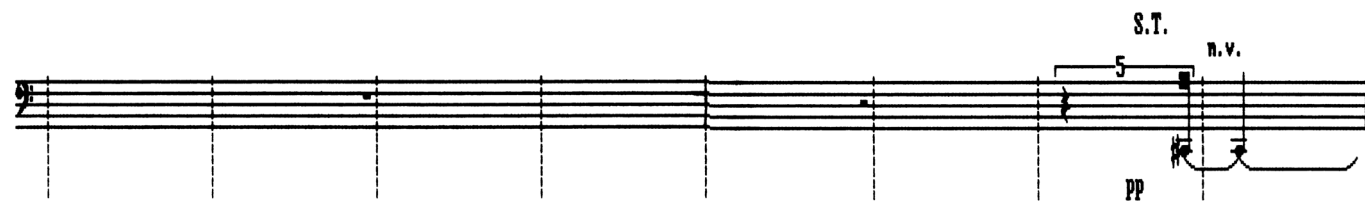
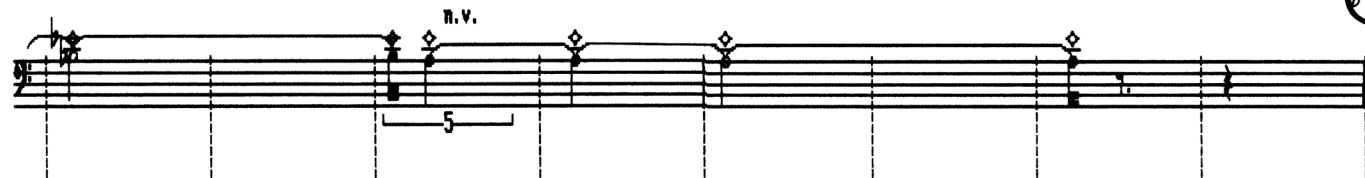

8'50"

S.P. subito alla punta

9'

9'10"

9'20"

9'30"

9'40"

pp n.v. 5 PPP 5

move a S.P. n.h. 5 S.P. 5 5 5 subito n.v. 9'50"

m) PPP

10'

ffff

Convex II

For Cello & Tape

Cello with Electronic part

♩ = 60

Sul A

molto nervoso e vibrato

5

ff sempre

poco a poco tremolo e S.P.

portamento

5

mp

f

f

poco a poco n.t. n.t. gliss 30" sul D n.v. f sf f sempre

poco a poco tremolo S.P. Sul G pp f pp f pp

poco a poco non tremolo n.t. f ff dim pp mf f sub.

S.P.

5 5 5

mf sub *mp* *f* *poco a poco n.t.* *n.t.* *gliss lentissimo* *ppp*

1'
60"

Sul D

gliss

molto espressivo

f

(3)

ff sempre

molto nervoso vibrato

ff sempre

gliss

f sempre

30'

S.P. alla punta

S.P. alla punta

mantener la nota en tension hasta el fin

mf

pp

mf

S.P. ord. *f* *pp* *pp* *f* *pp* *f*

S.P. alla punta *pp*

sul G ord. n.v. poco a poco tremolo e S.P. *f*

ord. subito n.v. poco a poco tremolo *f* *ff* *mf* *pp*

S.P. alla punta sempre *pp* sempre *pp* *pp*

pp *pp* *pp*

2' 60'

ord. gliss S.P. alla punta ord. gliss Sul G S.P. alla punta move a ord. Sul G
espressivo e cantabile ord. molto nervoso e vibrato
f mp pp f mp f sempre

A diagram of a guitar fretboard for the first system. It shows a six-string guitar with frets 1 through 5 marked. The left hand is positioned to play notes on strings 1, 2, 3, and 4. The right hand is shown with a glissando technique, indicated by a diagonal line with an arrow. The diagram is divided into two measures by a vertical dashed line. The first measure shows a glissando from the 1st fret to the 5th fret on string 1, then a sequence of notes on strings 2, 3, and 4. The second measure shows a glissando from the 1st fret to the 5th fret on string 1, then a sequence of notes on strings 2, 3, and 4, with a 'Sul G' instruction above the 5th fret.

Sul G

A diagram of a guitar fretboard for the second system. It shows a six-string guitar with frets 1 through 5 marked. The left hand is positioned to play notes on strings 1, 2, 3, and 4. The right hand is shown with a glissando technique, indicated by a diagonal line with an arrow. The diagram is divided into two measures by a vertical dashed line. The first measure shows a glissando from the 1st fret to the 5th fret on string 1, then a sequence of notes on strings 2, 3, and 4. The second measure shows a glissando from the 1st fret to the 5th fret on string 1, then a sequence of notes on strings 2, 3, and 4, with a 'Sul G' instruction above the 5th fret.

gliss

A diagram of a guitar fretboard for the third system. It shows a six-string guitar with frets 1 through 5 marked. The left hand is positioned to play notes on strings 1, 2, 3, and 4. The right hand is shown with a glissando technique, indicated by a diagonal line with an arrow. The diagram is divided into two measures by a vertical dashed line. The first measure shows a glissando from the 1st fret to the 5th fret on string 1, then a sequence of notes on strings 2, 3, and 4. The second measure shows a glissando from the 1st fret to the 5th fret on string 1, then a sequence of notes on strings 2, 3, and 4, with a 'Sul G' instruction above the 5th fret. A shaded area is present on the fretboard in the second measure, indicating a specific technique or position.

molto nervoso e vibrato

30"

mantener la tension hasta el fin de la nota

Sul D Saltato

f mf

Saltato 3' 60" saltato Sul D

ff f subito mf ff f subito

Saltato

ff f subito mf ff f

Saltato

Saltato

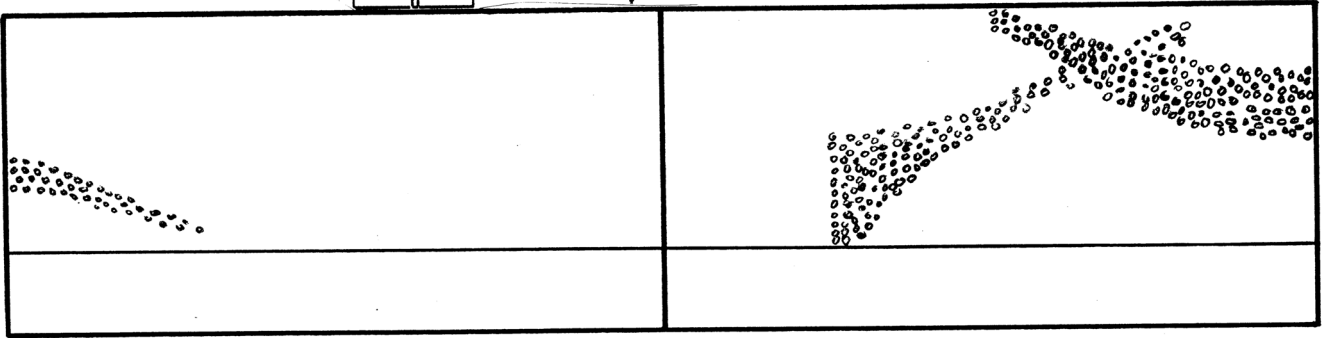

S.P.

ord.

gliss

mf subito

ff

f

mf subito

ff

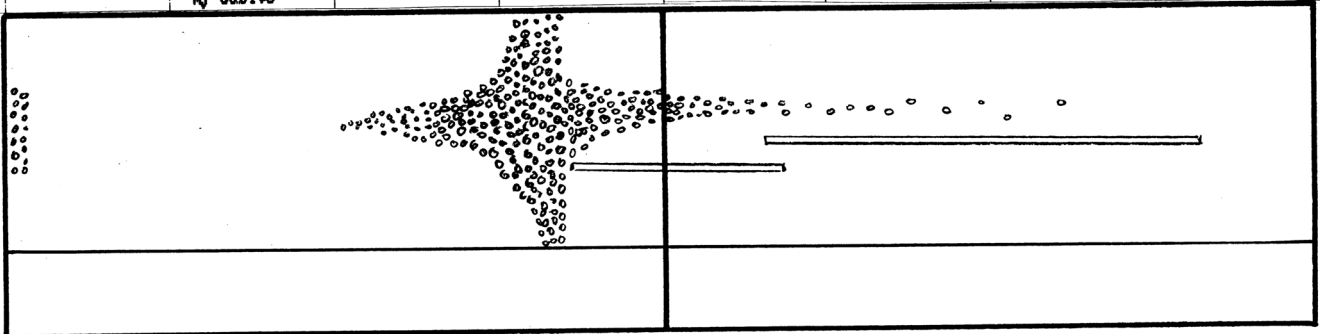

Gettato

Sul D

ord. 3

30°

Saltato

mf

ff

f

mf subito

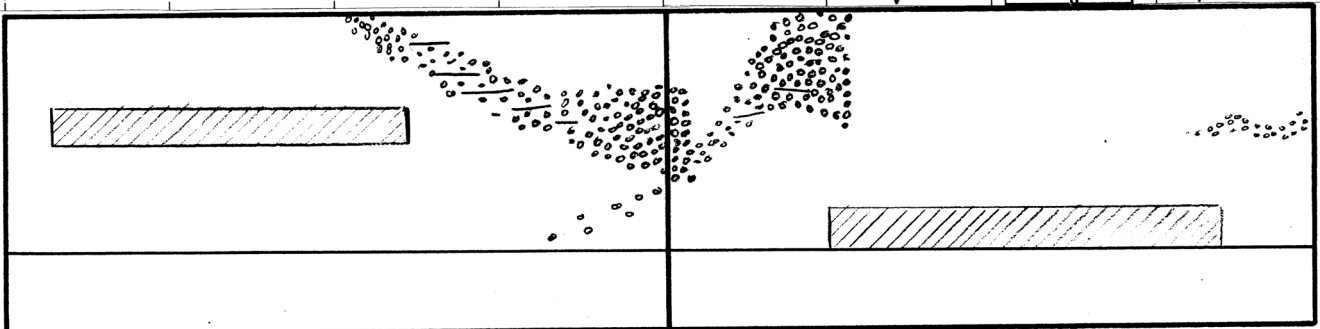

Gettato

ff f mf ff f mf

Gettato

This section features a musical score with dynamic markings of *ff*, *f*, *mf*, *ff*, *f*, and *mf*. The score includes two instances of the term "Gettato" with arrows pointing to specific notes. Below the score is a particle plot showing a dense cloud of particles that starts on the left and tapers to the right, with a shaded rectangular area above it.

Saltato

ff f sempre mf subito

Saltato

This section features a musical score with dynamic markings of *ff*, *f*, *sempre*, and *mf subito*. The score includes three instances of the term "Saltato" with arrows pointing to notes. Below the score is a particle plot showing a cloud of particles that starts on the left, moves towards the center, and then tapers to the right, with a shaded rectangular area on the right side.

poco a poco Tremolo

S.P.

poco a poco n. t.

n. t.

dim. pp f

This section features a musical score with dynamic markings of *dim.*, *pp*, and *f*. The score includes the terms "poco a poco Tremolo", "S.P.", "poco a poco n. t.", and "n. t.". Below the score is a particle plot showing a shaded rectangular area on the left and a shaded rectangular area on the right, with a few scattered particles in the middle.

Saltato

mp f subito mf sub

This block contains a musical score for a section titled "Saltato". The score is written on a five-line staff with a treble clef. It features several measures of music, including a triplet of eighth notes. Below the staff, there are dynamic markings: "mp" (mezzo-piano), "f subito" (forte subito), and "mf sub" (mezzo-forte subito). Underneath the staff is a large rectangular area divided into two vertical panels. The left panel contains a graphic representation of the music, showing a series of dots that form a downward-sloping curve, with a hatched rectangular area on the left side. The right panel shows a similar graphic representation with dots forming an upward-sloping curve. Two horizontal lines are drawn across the top of the graphic area, corresponding to the musical notes above.

Move a S.P. poco a poco tremolo

ord.

move a S.P. Poco a poco tremolo

poco a

f mf sub.

This block contains a musical score with two systems. The first system includes the instruction "Move a S.P. poco a poco tremolo" and "ord.". The second system includes "move a S.P. Poco a poco tremolo" and "poco a". The score is on a five-line staff with a treble clef. Dynamic markings "f" and "mf sub." are present. Below the staff is a large rectangular area divided into two vertical panels. The left panel shows a graphic representation of the music with dots forming a curve that rises and then falls. The right panel shows a similar graphic representation with dots forming a curve that rises and then falls. Two horizontal lines are drawn across the top of the graphic area, corresponding to the musical notes above.

poco non tremolo e ord.

n.t. move a S.T.

mf dim. poco a poco e sempre

This block contains a musical score with two systems. The first system includes the instruction "poco non tremolo e ord.". The second system includes "n.t. move a S.T.". The score is on a five-line staff with a treble clef. Dynamic markings "mf dim. poco a poco e sempre" are present. Below the staff is a large rectangular area divided into two vertical panels. The left panel shows a graphic representation of the music with dots forming a curve that rises and then falls. The right panel shows a hatched rectangular area. Two horizontal lines are drawn across the top of the graphic area, corresponding to the musical notes above.

30"

ppppp

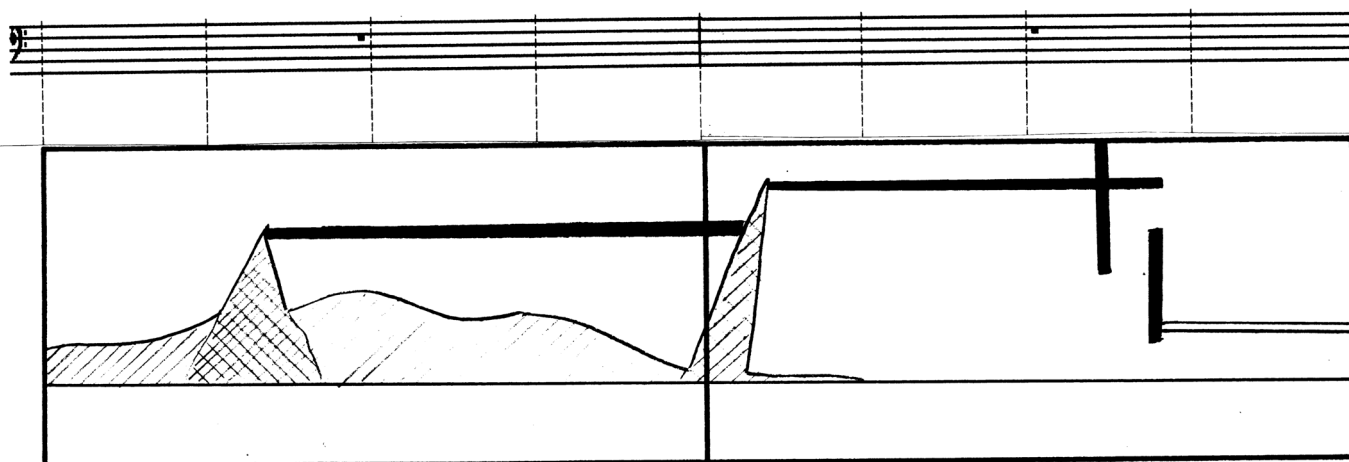
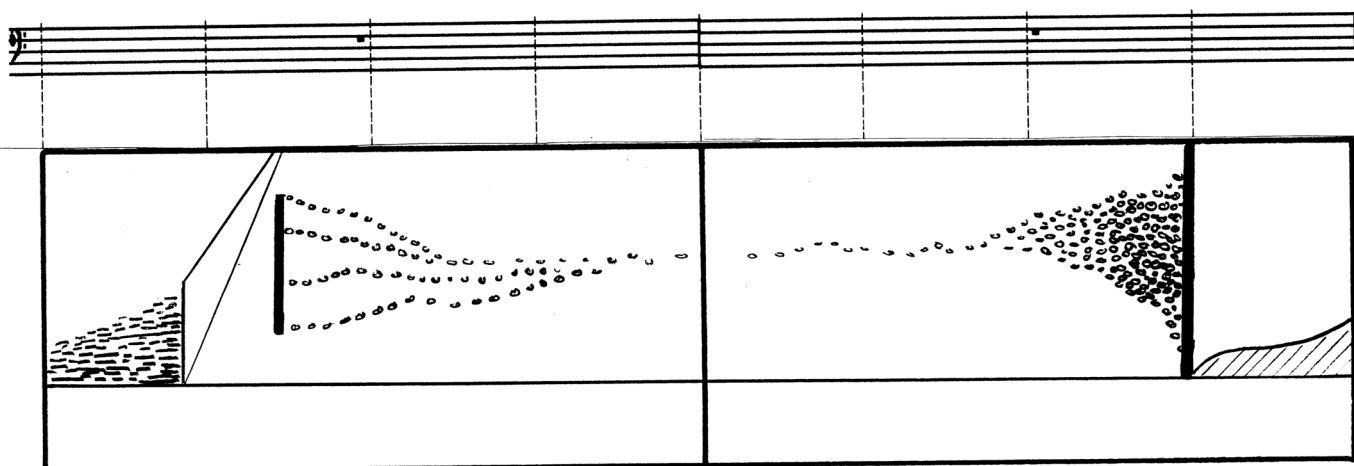
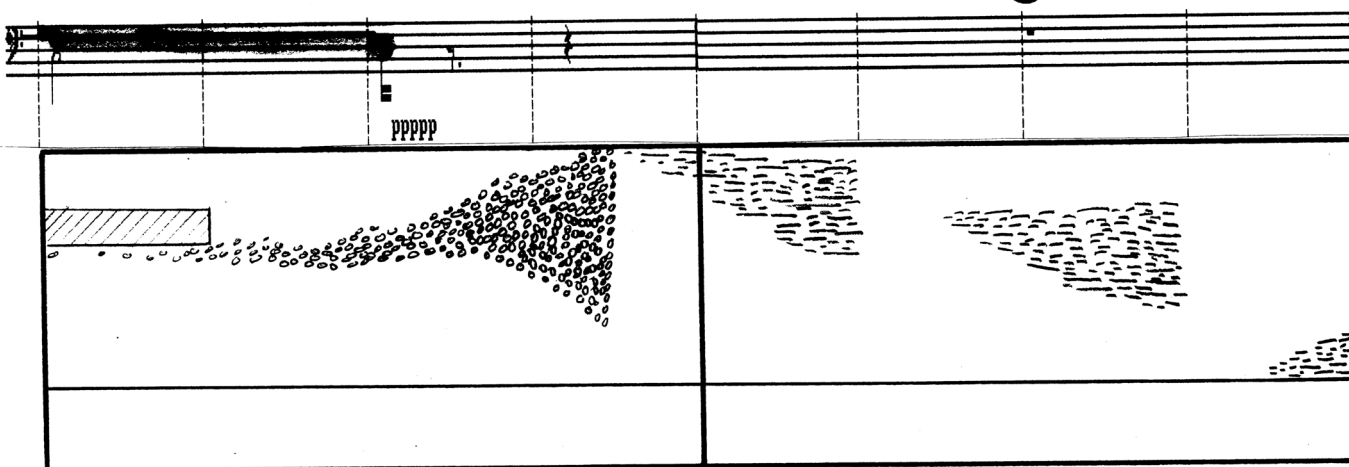

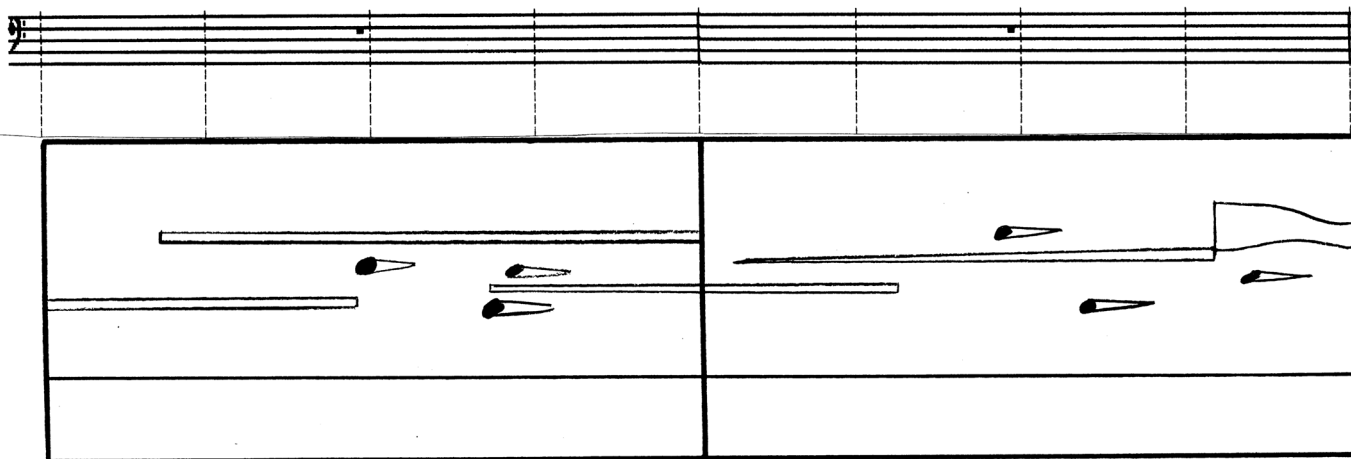

5

60'

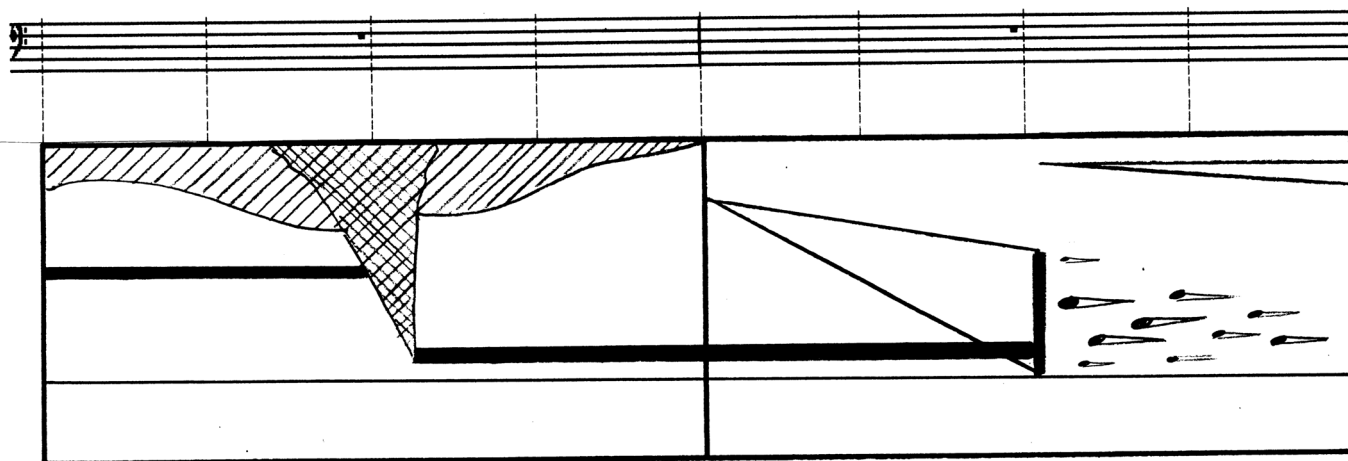
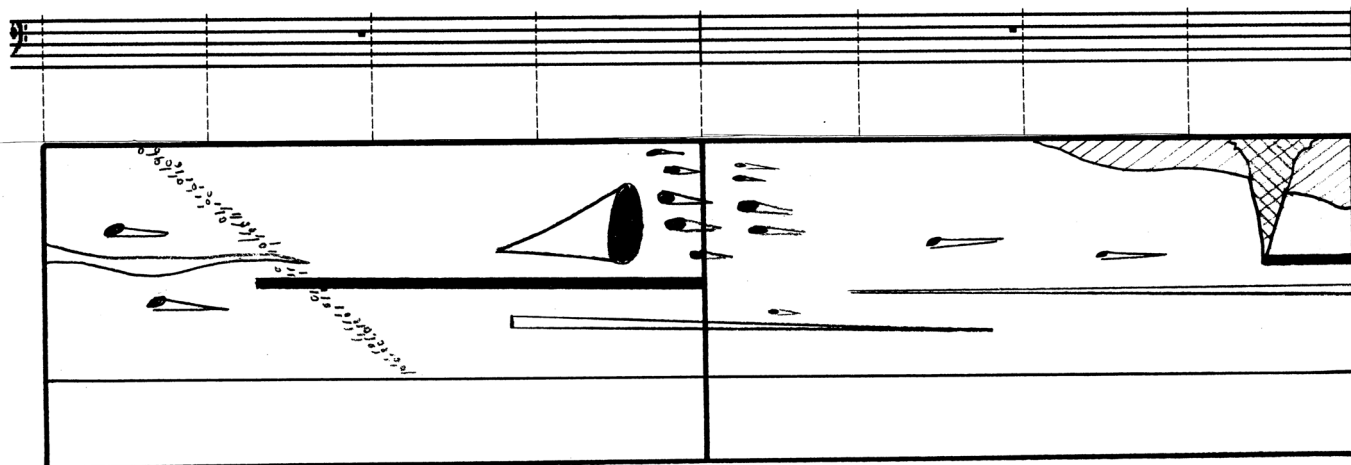

n.v.

pp sempre

30"

molto nervoso e tenso

battuto

f *fpp* *ff* *ffsf* *ffsf*

saltato 6

6 poco

ord. sub. n.t. n.v.

move a S.P. a poco tremolo

ffsf *f subito* *fp* *pp e non cresc.*

legato sempre

f *f* *f* *f* *ffsf*

6'

60"

molto nervoso e tenso

ffsf *pp sub.* *legato*

gliss *battuto* *ff* *pp* *ff* *fp*

ff *pp* *fp*

Empty rectangular box, likely a placeholder for a diagram or image.

Empty rectangular box with a diagonal line in the upper right corner, likely a placeholder for a diagram or image.

Rectangular box containing a complex diagram with various lines and shapes, possibly representing a musical structure or a technical drawing.

9)

n.v.

mf sempre

7

60"

n.v.

mf sempre

n.v.

ppp sempre

molto cantabile

30^o

Piano diagram for the first system. It shows a rectangular frame divided into two sections. The left section contains horizontal lines representing string positions. The right section contains a dense, textured area representing a cluster of notes.

Piano diagram for the second system. It shows a rectangular frame divided into two sections. The left section contains a dense, textured area representing a cluster of notes. The right section contains horizontal lines representing string positions.

Piano diagram for the third system. It shows a rectangular frame divided into two sections. The left section contains horizontal lines representing string positions. The right section contains a wavy line representing a string position or movement.

6'

60"

30"

n.v.

5

ppp sempre

n.v.

5

S.T.

n.v.

5

pp

5 n.v.

ppp sempre

S.P. subito alla punta

ppp

q'

5

5

poco a poco n.t.

n.t.

pppp

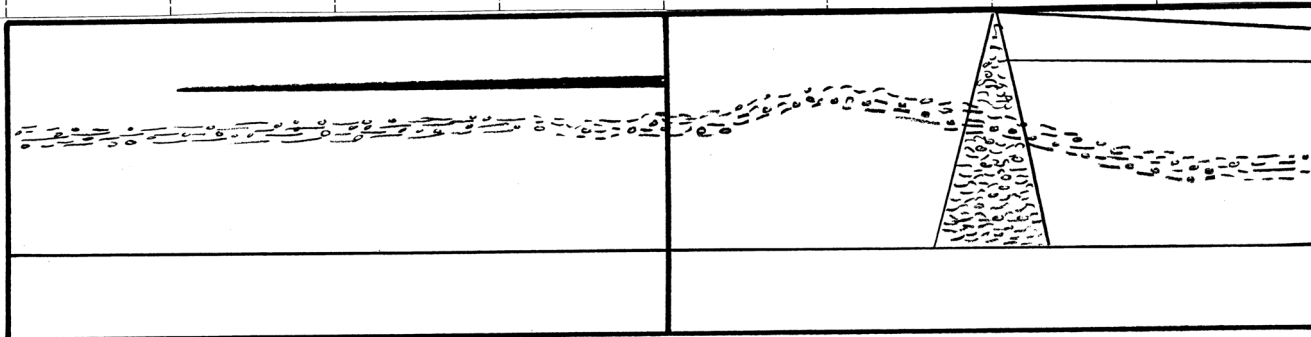
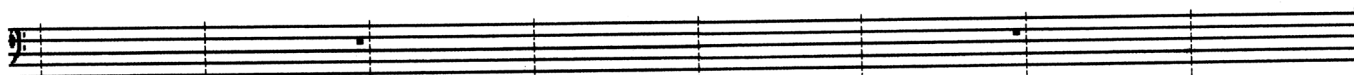
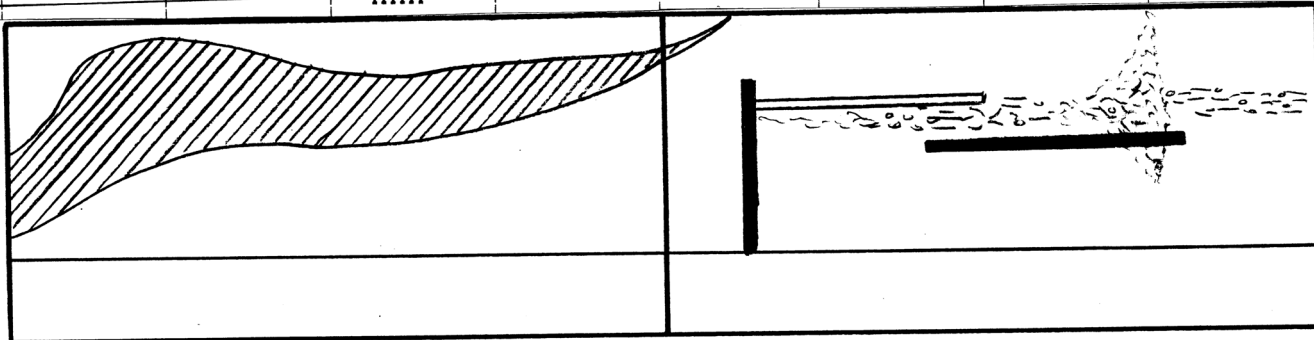
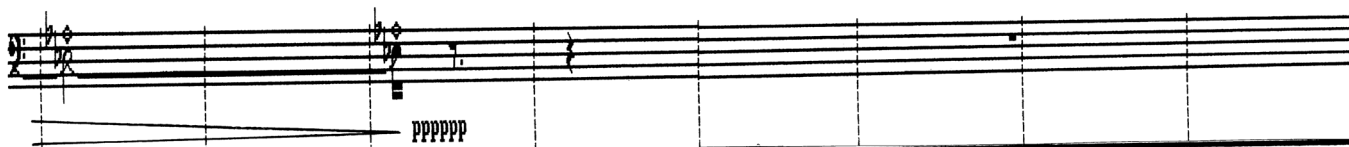

30''

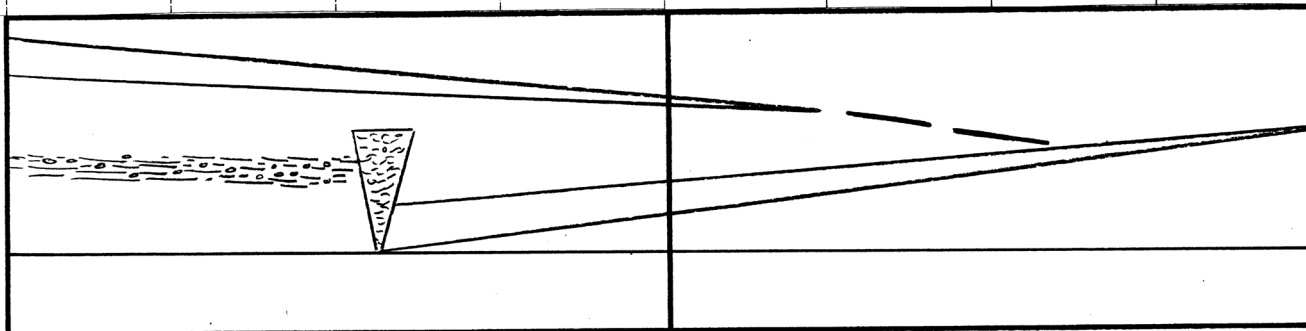
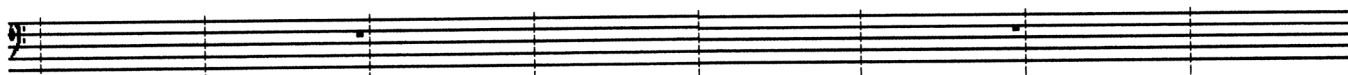

10

60

4/4 *Andantino (quasi allegro)*

Piccolo

Flute 1,2

Oboe 1,2

English Horn

Clarinet in Bb 1,2

1st

2nd

3rd

Trumpet 1

Trumpet 2

Trumpet 3

4

Tuba

Mellophone

Drum

Cymbal

Timpani

Conductor

Ejemplar promocional. Prohibida su venta.
 Promotional copy. Not for sale.

ACH Productions 
 info@agusticharles.com

© 2015